

Transcript Enhancements July 23, 2010

TRANSCRIPT DEFINITIONS

Various enhancements have been added to the Transcript Definitions form. These changes will affect some areas of the **Transcript** form and **Printing Transcripts**.

From the **General** tab:

- When selecting the **Add** button and a new **Transcript Code** is created. The code will be forced and saved as uppercase.

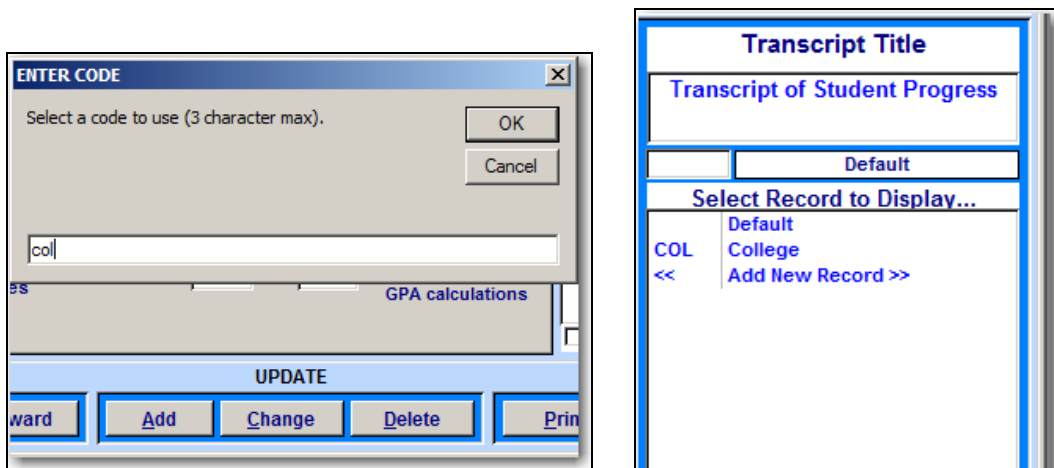

- A new option has been added to **Include City & State with School**. The **Combine Year/Term and School** option **MUST** also be selected.

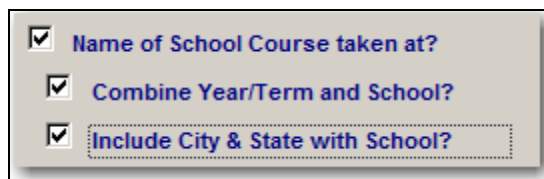

- When the **Transcript** prints it will now include the **City and State** in the heading for the school except if the records are for the current school.

Credit Att: 30.00 Cmp: 30.00 AGPA: 4.00					
Grd 10 Spring 07-08 Eagle High School Eagle, CA					
*	0145	Coed PE 9	A	5.00	5.00
p	1280	Comp/Lit II P	A	5.00	5.00
p	3090	Geometry P	B+	5.00	5.00
p	4140	Spanish II P	B-	5.00	5.00
+ p	5065	Biology H	A-	5.00	5.00
p	8005	Art Apprec 1 P	A	5.00	5.00
Credit Att: 30.00 Cmp: 30.00 AGPA: 3.60					

- The **Transcript** will only print out course records for grades 11-12. Below is a 12th grade student with only 11th and 12th grade Course History displaying.

Crs-ID	Course Title	Mark	Att/Cmp	Crs-ID	Course Title	Mark	Att/Cmp
Grd 11 Fall 07-08 Screaming Eagle High School				p 0665	Hon Adv Bio	A-	5.00 5.00
* 0056	Wrestling	A	5.00 5.00	p 0715	HonEcon/GovtGS	A	5.00 5.00
0108	Jewelry Making	A-	5.00 5.00	p 0775	IB TheoryKnow	A	5.00 5.00
0256	Intro Comp Prog	A	5.00 5.00	Credit Att: 30.00 Cmp: 30.00 AGPA: 3.0000			
p 0307	Hon Eng 11 CP	A	5.00 5.00	Grd 12 Fall 09-10 Screaming Eagle High School			
p 0405	French IV/HonIB	A	5.00 5.00	* 0011	PE	B+	5.00 5.00
p 0619	Intr Calc CP H	A-	5.00 5.00	* 0012	Weight Trng	D-	5.00 5.00
p 0658	Honor Chem Cp	A-	5.00 5.00	* 0021	Work Exper Educ	P	5.00 5.00
a p 0703	AP US History	A-	5.00 5.00	p 0304	English 12 CP	D	5.00 5.00
Credit Att: 40.00 Cmp: 40.00 AGPA: 3.8571				p 0660	Physics Cp	C-	5.00 5.00
Grd 11 Spring 07-08 Screaming Eagle High School				p 0704	Civics Cp	C+	5.00 5.00
* 0056	Wrestling	A	5.00 5.00	Credit Att: 30.00 Cmp: 30.00 AGPA: 1.6667			

- A New option is available under the **Things To Print** tab for **PFT – Physical Fitness Records** to print.

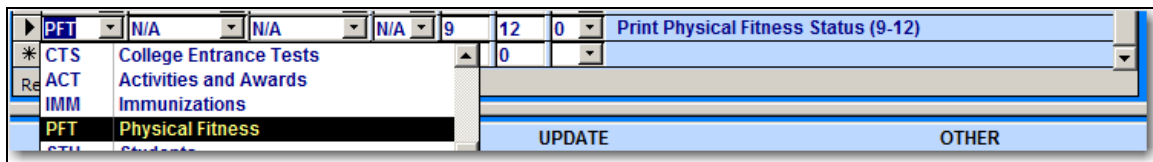

- The Transcript will now print the **Physical Fitness** status. It will indicate if the student has passed the test or not taken the test.

Date	Test Taken	Score
05/08	CST: Enq/Lang Arts Total (PL)	4
05/08	CST: Algebra I (PL)	3
Comp	Algebra 1	Passed
04/08	Physical Fitness Testing	Passed

Date	Test Taken	Score
Comp	Algebra 1	Passed
	Physical Fitness Testing	Not Taken

- If the student has not passed the test it will indicate which areas of the Physical Fitness test the student has passed or has not passed.

Date	Test Taken	Score
11/07	CELDT: CA Eng. Lang. Dev. Test (OT)	3
05/08	CST: Enq/Lang Arts Total (PL)	1
05/08	CST: General Math (PL)	2
Comp	Algebra 1	Not Taken
	Physical Fitness Aerobic Capacity	Not Passed
	Physical Fitness Body Composition	Passed
	Physical Fitness Abdominal Strength	Passed
	Physical Fitness Trunk Strength	Passed
	Physical Fitness Upper Body Strength	Not Passed
	Physical Fitness Flexibility	Passed

- The CAHSEE test scores **RS** or **SS** can be selected to print under the **Things To Print** tab.

TST	CAHSEE	1	RS	9	12	1	Print All Raw Scores from the CAHSEE- Math- Total test (9	
TST	CAHSEE	21	RS	9	12	1	Print All Raw Scores from the CAHSEE- ELA- Total test (9-	
*				0	0	1	Print All Tests	
Record: 116 of 116							2	Print Most Recent Test
							3	Print Highest Score

- If a student is flagged with a **6** in the **RS** field as CAHSEE Exempt these test scores will **NOT** print on the Transcript.

TEST ID	Part No.	Grd level	Testing date	Test description	Raw Score	Scale Score	Grd equiv	Pct ile	Sta nine	Crv eqv	Oth %	Prf Lvl	Rub ric	Testing Admin
CAHSEE	1	1.1	07/21/2010	Math- Total	6	0	0.0	0	0	0.0	0	0	0	0
CAHSEE	21	1.1	07/21/2010	ELA- Total	6	0	0.0	0	0	0.0	0	0	0	0

Date	Test Taken	Score
06/09	SAT CrRdg 430 Math 440 Wrtp 430	1300
03/09	SAT CrRdg 420 Math 330 Wrtp 410	1180

- New option is available **Hide Advanced Placement Tags**. This option will only display if **Weight Advanced Placement** is flagged on the **Update Valid Marks** form. The transcripts will not print **Advanced Placement** tags unless the option is turned on.

Hide Advanced Placement tags?

Hide College Prep tags?

Non-Academic courses: 4.00

Advanced Placement courses: 5.00

Weight Advanced Placement Courses?

- When the **Hide Advanced Placement Tags** is OFF the Advanced Placement courses will be tagged with "a" to the left of the course number. For example course 0712 below displays **a** and **p** to the left of the course which indicates this course is Advanced Placement and College Prep. Also, the legend will now include it if the option is OFF. If the option is turned ON the Advanced Placement tags will no longer print and Legend will no longer display **Advanced Placement**.

Grd 10 Spring 06-07 Screaming Eagle High School				a p	0634	AP Statistics	A	5.00	5.00		
				p	0665	Hon Adv Bio	A	5.00	5.00		
*	0052	Baseball	A	5.00	5.00	p	0715	HonEcon/GovtGS	A	5.00	5.00
p	0315	Hon Eng 10 CP	A	5.00	5.00	p	0775	IB TheoryKnow	A	5.00	5.00
p	0403	French III	A-	5.00	5.00	Credit Att: 35.00 Cmp: 35.00 AGPA: 3.1667					
p	0666	Honors Biology	A	5.00	5.00	Grd 12 Spring 08-09 Screaming Eagle High School					
a p	0712	Ap Eur Hist Cp	A	5.00	5.00	*	0064	Badminton	A	5.00	5.00
Course Tags: * Non Academic a Advanced Placement (weighted) p = College Prep r = Repeated											

NOTE: This option was customized for a specific district. Please verify that this option fits your districts requirements before using.

From the **Optional Areas** tab:

- The **Print CAHSEE** option defaults to Automatic. This option is obsolete. If **Yes** or **No** is selected **Automatic** will no longer display in the drop down list.

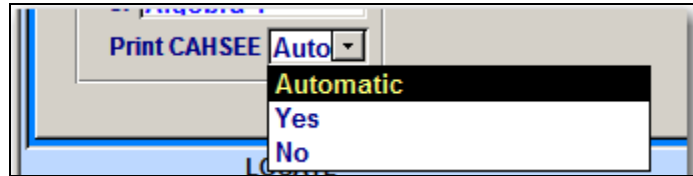

- All fields on the **Transcript Definitions** form will now display a **Control Tip Text**.

